

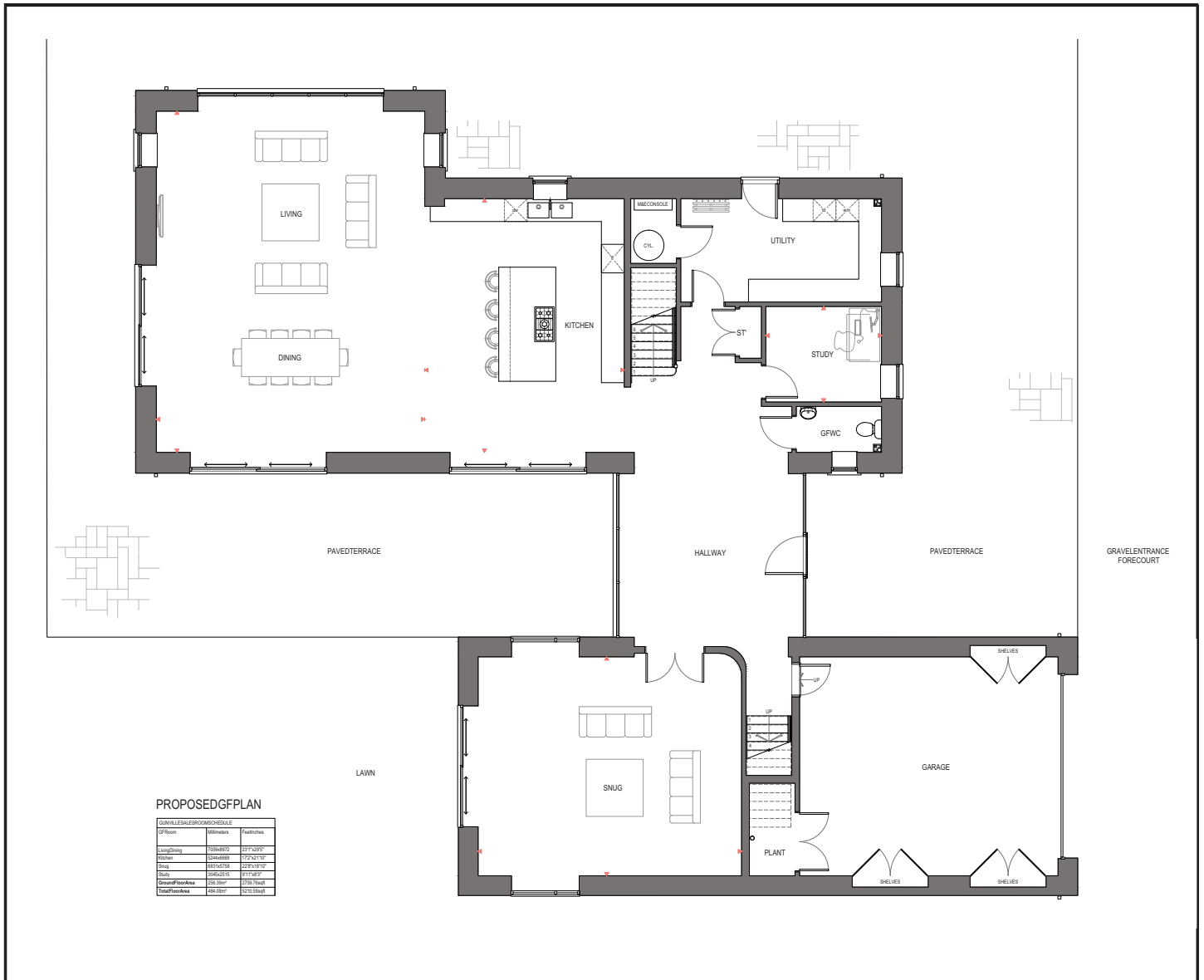

Property Development:	Manor Farm House, Blackford, Wincanton, Somerset	Date:	14/11/2020
Property Style:	6 Bedrooms New Build Property - For Sale	Guide Price:	£1,750,000
Basic Information:	<p>THIS 6 BEDROOMS NEW BUILD PROPERTY CURRENTLY BEING CONSTRUCTED TO AN EXCEPTIONALLY HIGH STANDARD.</p> <p>This is an impressive new build property being constructed to meet exacting ecological standards. The property will include natural stone and timber cladding elevations with the roof being a mixture of tile and standing seam metal roofing. It has a master bedroom with en-suite bathroom and 5 further bedrooms all with en-suite bathrooms.</p>		



Property Development:	Manor Farm House, Blackford, Wincanton, Somerset	Date:	14/11/2020
Property Style:	6 Bedrooms New Build Property - For Sale	Guide Price:	£1,750,000
Basic Information:	<p>THIS 6 BEDROOMS NEW BUILD PROPERTY CURRENTLY BEING CONSTRUCTED TO AN EXCEPTIONALLY HIGH STANDARD.</p> <p>This is an impressive new build property being constructed to meet exacting ecological standards. The property will include natural stone and timber cladding elevations with the roof being a mixture of tile and standing seam metal roofing. It has a master bedroom with en-suite bathroom and 5 further bedrooms all with en-suite bathrooms.</p>		



PROPOSEDFFPLAN

Room	Millimetres	Feet/Inches
Master Bedroom	6134x394	20'1" x 12'9"
Bedroom 2	3756x2478	12'4" x 8'1"
Bedroom 3	4620x3492	15'2" x 11'5"
Bedroom 4	6280x378	20'9" x 12'5"
Bedroom 5	3712x2478	12'2" x 8'1"
Bedroom 6	3712x2478	12'2" x 8'1"
Total Floor Area	148,780mm²	5216.55sqft